



Test Report

Report No : BST200414796304CR

Date: Apr.23, 2020

Page 1 of 3

Applicant : Publik d.o.o

Address : Vladike Nikolaja 469, Valjevo 14000, Serbia

Manufacturer : Asia Gateway Overseas Limited

Address : Palm Grove House, Road Town, Tortola, Hong Kong office: 21/F

The following sample(s) was /were submitted and identified on behalf of the clients as:

Sample Name : CHILL

Sample Model : CHILL 41103xx(00-99)

Sample Received Date : Apr.20, 2020

Testing Period : Apr.20, 2020 To Apr.23, 2020

Test Requested : Selected test (s) in the selected parts as requested by client with the European Commission Directive 1935/2004/EC, Regulation (EU) No.10/2011, Regulation (EU) 2016/1416, Regulation (EU) 2017/752, Regulation (EU) 2018/213 and Regulation (EU) 2018/831 on plastic materials and articles intended to come into contact with food

Test Method : Please refer to next page(s).

Test Result : Please refer to next page(s).

Signed for and on behalf of

Tony Qian/ Approved Signatory

This report shall not be altered, increased or deleted. The results shown in this test report refer only to the sample(s) tested. Without written approval of BST, this test report shall not be copied except in full and published as advertisement. BST Chemical Lab.

Dongguan BST Testing Co., Ltd.

A1201-1204 Xinsanqi of Dongbao Road, Dongcheng District,
Dongguan, Guangdong, China

Tel: 400-8829628/ 800-9990305

Http://www.bst-lab.com E-mail: christina@bst-lab.com



Test Report

Report No : BST200414796304CR

Date: Apr.23, 2020

Page 2 of 3

Sample Description:

No.	Description	Name
1	Wheat Straw	Wheat Straw

Test Result(No.1):

Test Method: AP (2002) 1

Extractable Heavy metals

Test item	Simulant Used	Test Condition	Result (mg/dm ²)	Limit (mg/dm ²)
Pb	3 % acetic acid	Reflux temperature	<0.003	0.003
Cd	3 % acetic acid	Reflux temperature	<0.002	0.002
Hg	3 % acetic acid	Reflux temperature	<0.002	0.002

Pentachlorophenol

Test Item	Test Method	Test Equipment
Pentachlorophenol	EPA 3540C:1996	GC-MS

No.	MDL(mg/kg)	Result (mg/kg)	Limit (mg/kg)
1	0.05	N.D.	0.15

Note: 1. mg/kg= ppm

2.N.D.= Not Detected (<MDL)

This report shall not be altered, increased or deleted. The results shown in this test report refer only to the sample(s) tested. Without written approval of BST, this test report shall not be copied except in full and published as advertisement. BST Chemical Lab.

Dongguan BST Testing Co., Ltd.

A1201-1204 Xinsanqi of Dongbao Road, Dongcheng District,
Dongguan, Guangdong, China

Tel: 400-8829628/ 800-9990305

Http://www.bst-lab.com E-mail: christina@bst-lab.com



Test Report

Report No : BST200414796304CR

Date: Apr.23, 2020

Page 3 of 3

3. MDL = Method Detection Limit

Sample Photo:

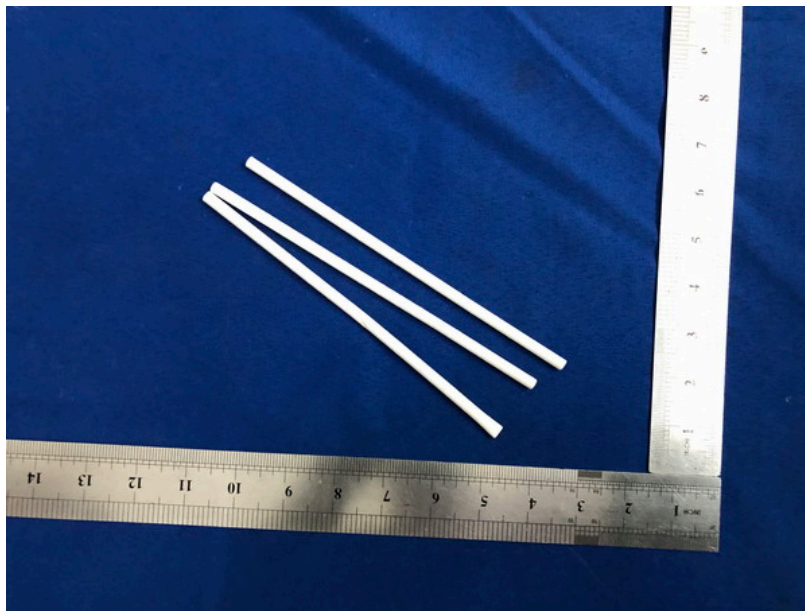

*** End of Report ***

This report shall not be altered, increased or deleted. The results shown in this test report refer only to the sample(s) tested. Without written approval of BST, this test report shall not be copied except in full and published as advertisement. BST Chemical Lab.

Dongguan BST Testing Co., Ltd.

A1201-1204 Xinsanqi of Dongbao Road, Dongcheng District,
Dongguan, Guangdong, China

Tel: 400-8829628/ 800-9990305

Http://www.bst-lab.com E-mail: christina@bst-lab.com